

© COPYRIGHT ALLANA BUICK & BERS, INC. 2006



Allana Buick & Bers, Inc.
 990 Commercial Street
 Palo Alto, CA 94303
 T (650) 354-9822
 F (650) 354-9828
 www.allanabuick.com

Unit Type "A" Existing Floor Plan (1 Bedroom) 635 Sq. Ft.

HASC - Rincon Gardens
 400 West Rincon Ave., Campbell, CA 95008

The Housing Authority of the County of Santa Clara
 100 Great Oaks Parkway, San Jose, CA 95119

ISSUE:
DATE: 3/7/08
DRAWING NO.: 1
REF.

PROJECT NO.: 07-1722	DRAWN: JKH	CHECKED: LB	SCALE: NONE
----------------------	------------	-------------	-------------

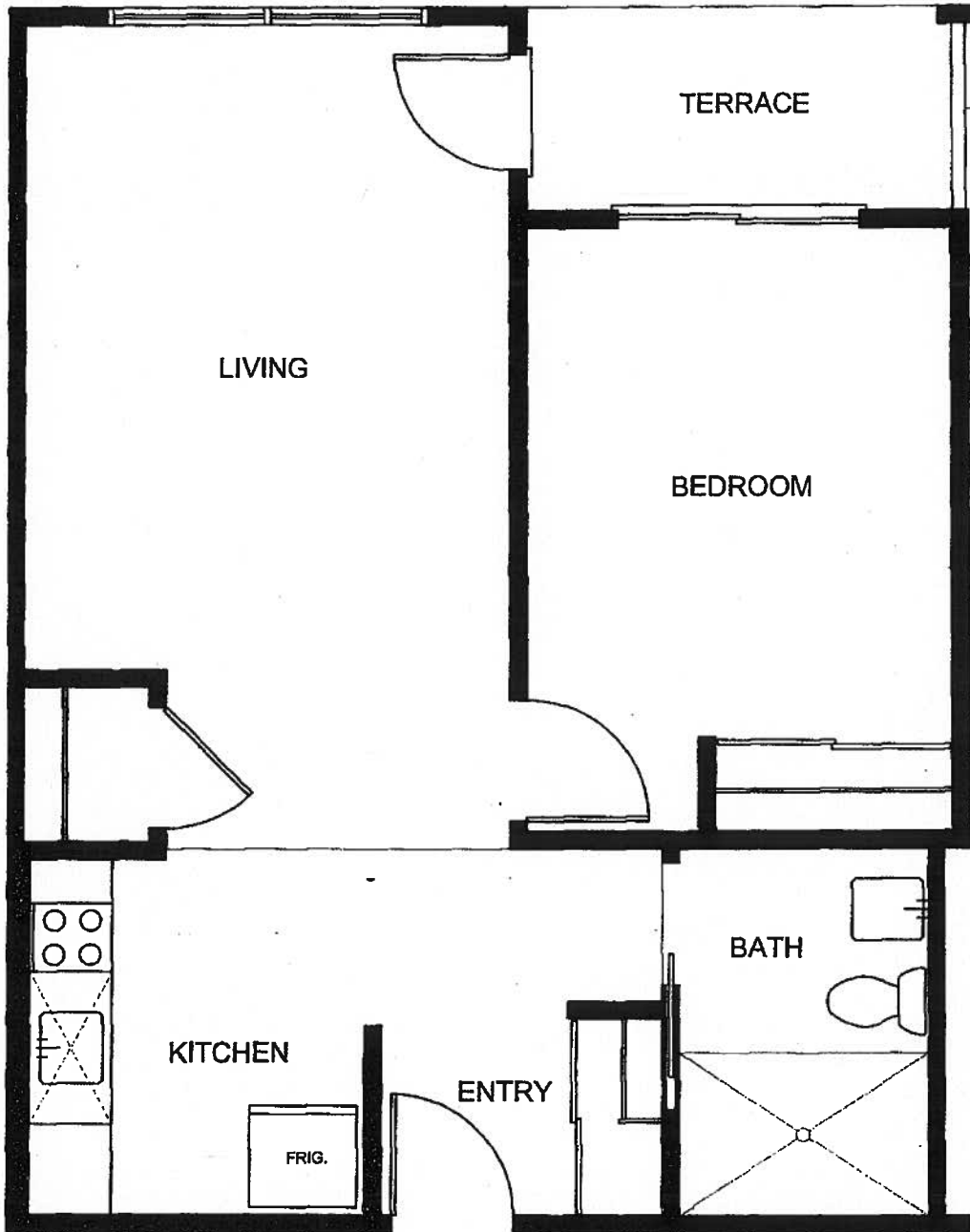

© COPYRIGHT ALLANA BUICK & BERS, INC. 2006



Allana Buick & Bers, Inc.
 580 Commercial Street
 Palo Alto, CA 94308
 t (650) 354-8822
 f (650) 354-8828

ALLANA BUICK & BERS

Unit Type "AH" Existing Floor Plan (Accessible 1 Bedroom)

HASC - Rincon Gardens
 400 West Rincon Ave., Campbell, CA 95008

The Housing Authority of the County of Santa Clara
 100 Great Oaks Parkway, San Jose, CA 95119

ISSUE:
DATE: 3/7/08
DRAWING NO.: 2
REF.

PROJECT NO.: 07-1722	DRAWN: JKH	CHECKED: LB	SCALE: NONE
-------------------------	---------------	----------------	----------------

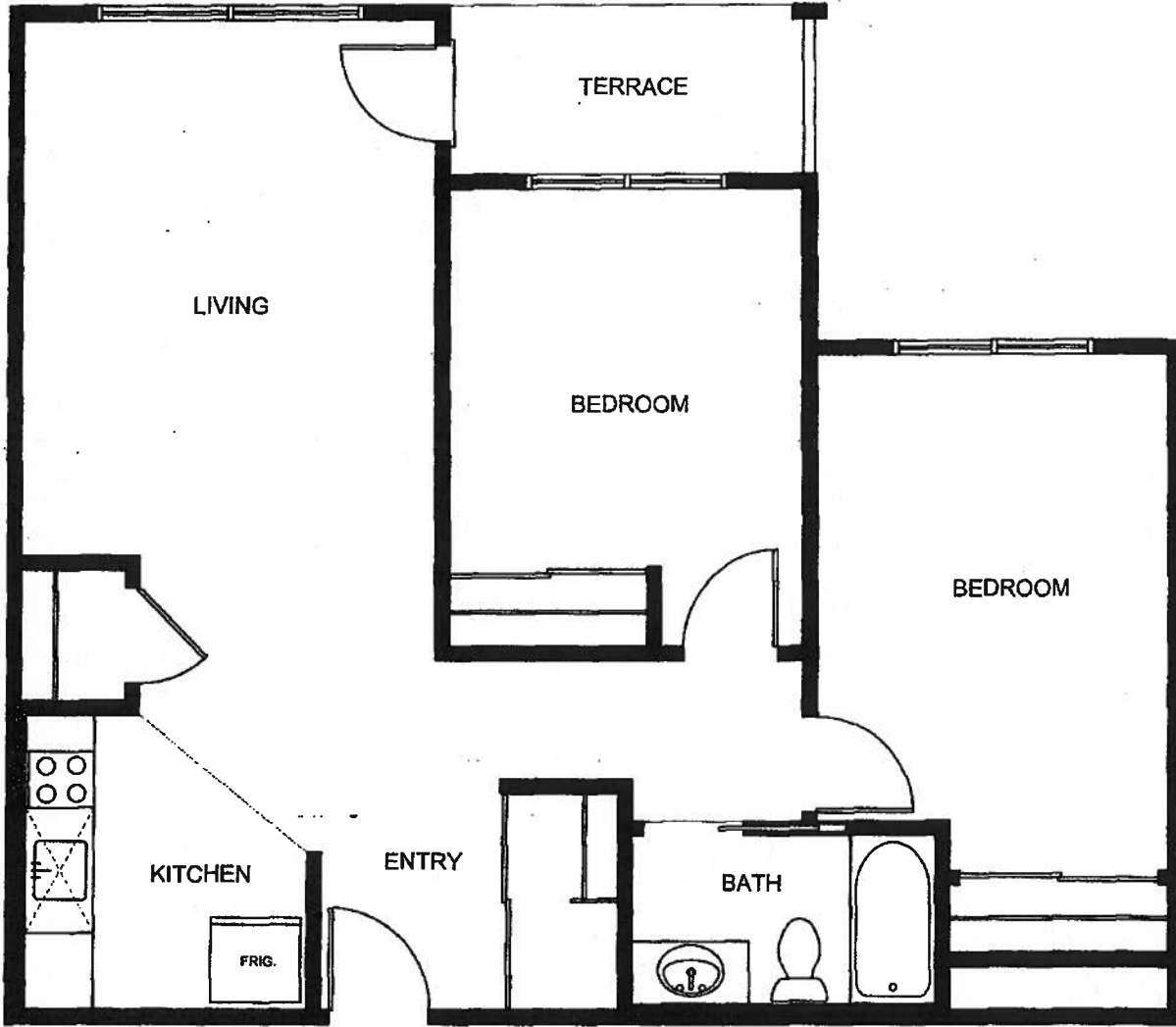

© COPYRIGHT ALLANA BUICK & BERS, INC. 2006



Allana Buick & Bers, Inc.
 990 Commercial Street
 Palo Alto, CA 94303
 T (650) 354-8822
 F (650) 354-8828
 www.allanabuick.com

ALLANA BUICK & BERS

Unit Type "C" Existing Floor Plan (2 Bedroom) 833 Sq. Ft.

HASC - Rincon Gardens
 400 West Rincon Ave., Campbell, CA 95008

The Housing Authority of the County of Santa Clara
 100 Great Oaks Parkway, San Jose, CA 95119

PROJECT NO: 07-1722	DRAWN: JKH	CHECKED: LB	SCALE: NONE
------------------------	---------------	----------------	----------------

ISSUE:
DATE: 3/7/08
DRAWING NO.: 5
REF.

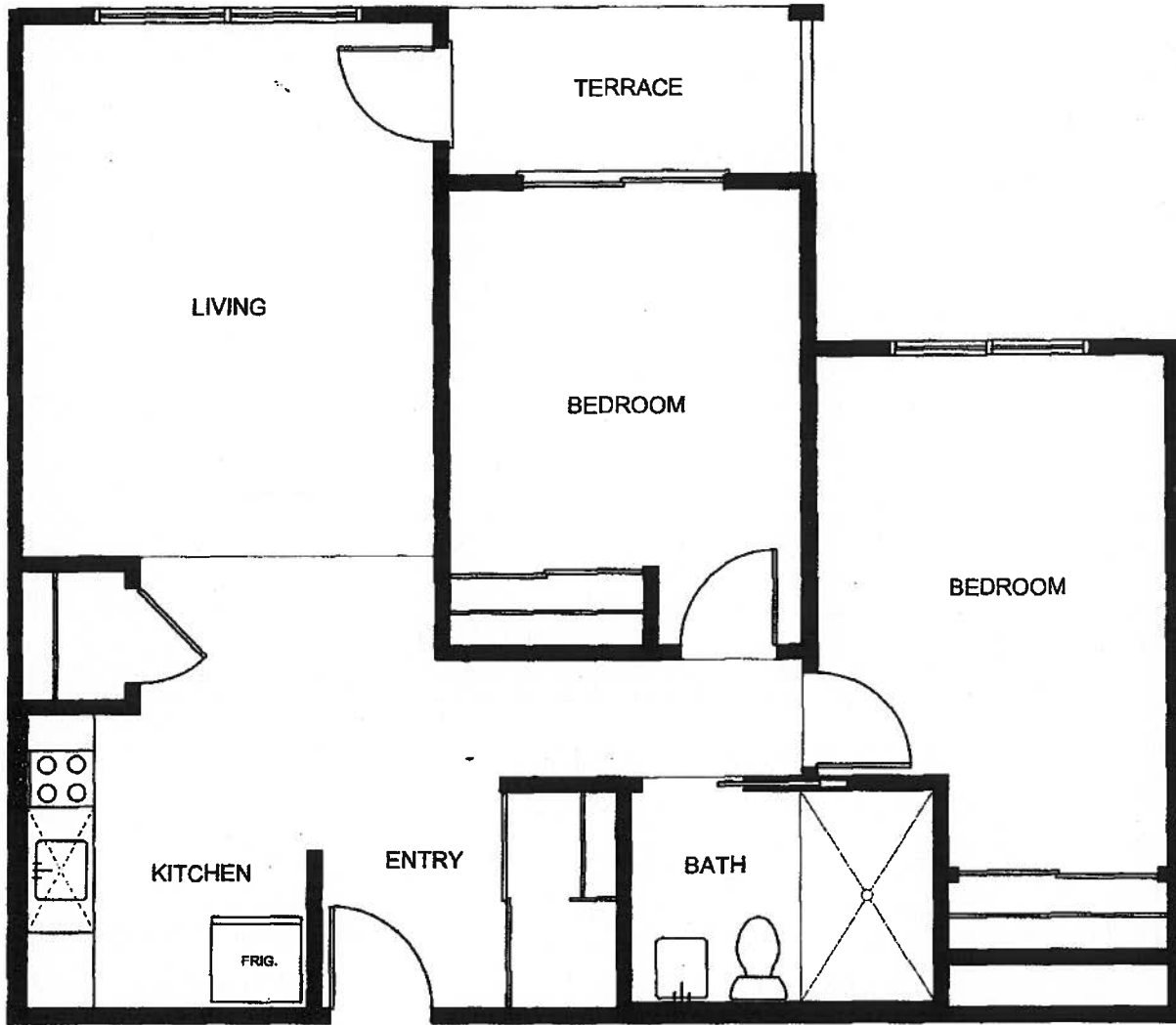

© COPYRIGHT ALLANA BUICK & BERS, INC. 2008



Allana Buick & Bers, Inc.
 980 Commercial Street
 Palo Alto, CA 94303
 + (650) 354-8822
 + (650) 354-8828

Unit Type "CH" Existing Floor Plan (Accessible 2 Bedroom)

HASC - Rincon Gardens 400 West Rincon Ave., Campbell, CA 95008				ISSUE:
The Housing Authority of the County of Santa Clara 100 Great Oaks Parkway, San Jose, CA 95119				DATE: 3/7/08
PROJECT NO: 07-1722	DRAWN: JKH	CHECKED: LB	SCALE: NONE	DRAWING NO.: 6
REF.				